Jonvabalis
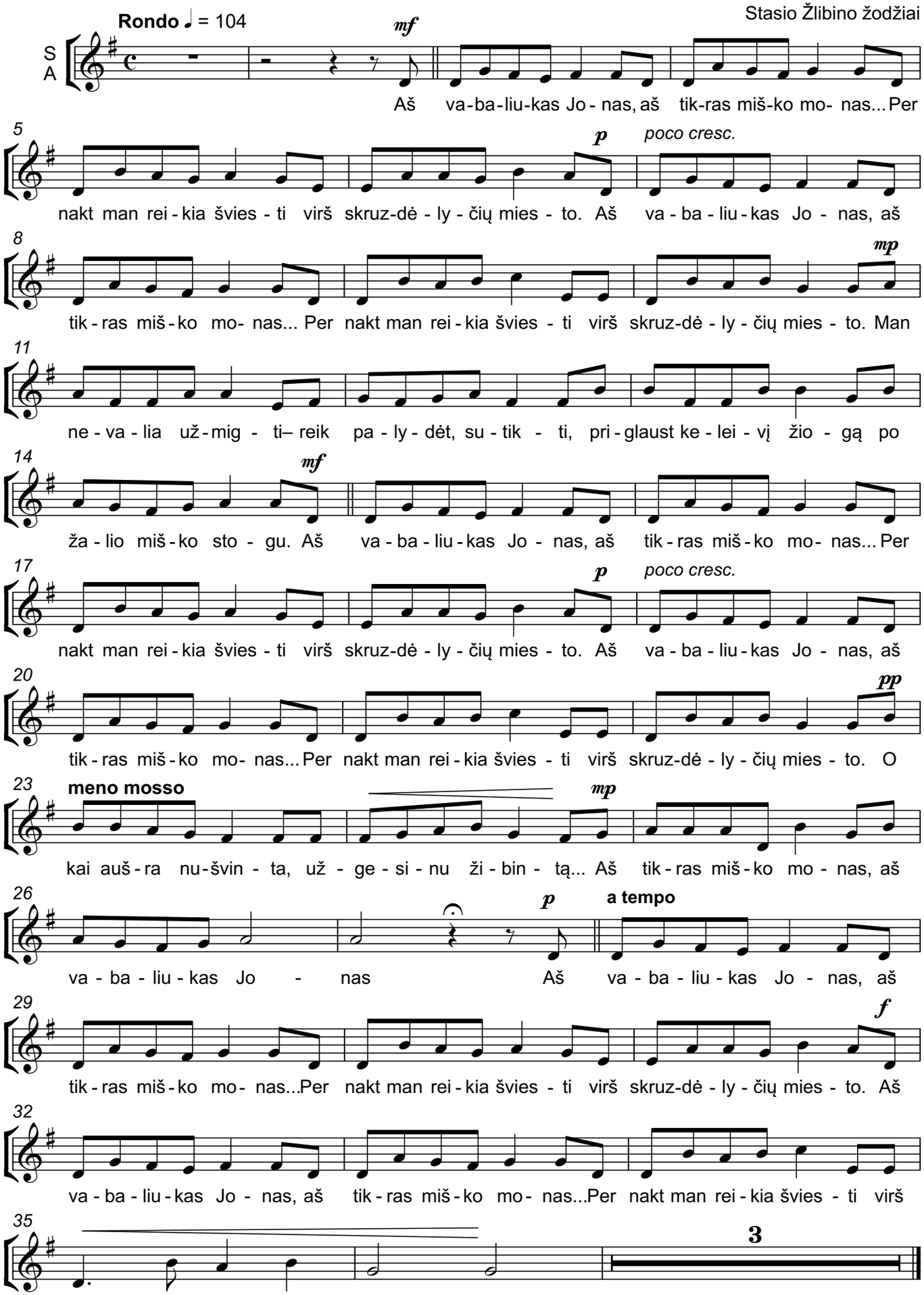
Ginto Abariaus muzika
Stasio Žlibino žodžiai